



CMAP

GO TO 2040

Economic Resilience and the *Local Technical Assistance Program*

www.cmap.illinois.gov/programs-and-resources/ltap

Local Technical Assistance (LTA) Program

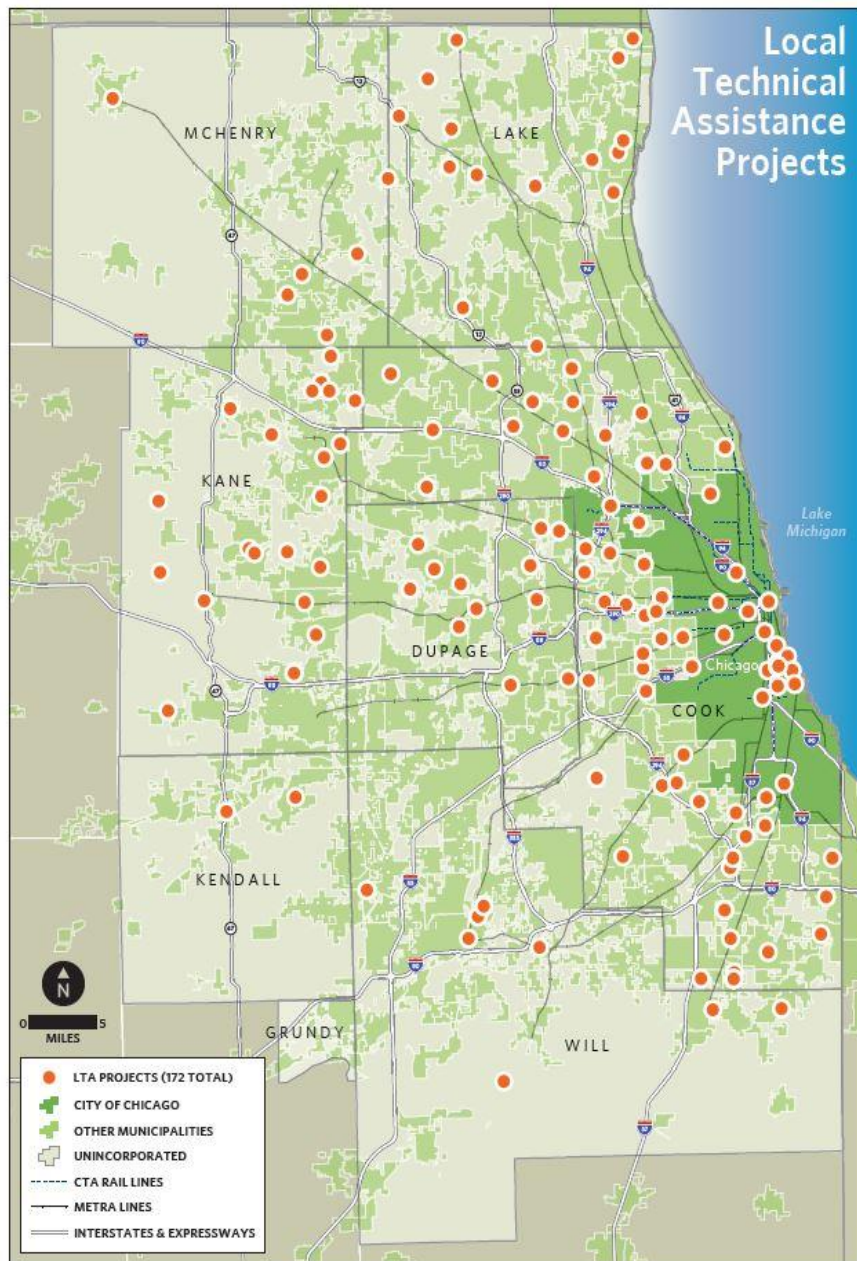

Green Healthy Neighborhoods (GHN) Land Use Plan

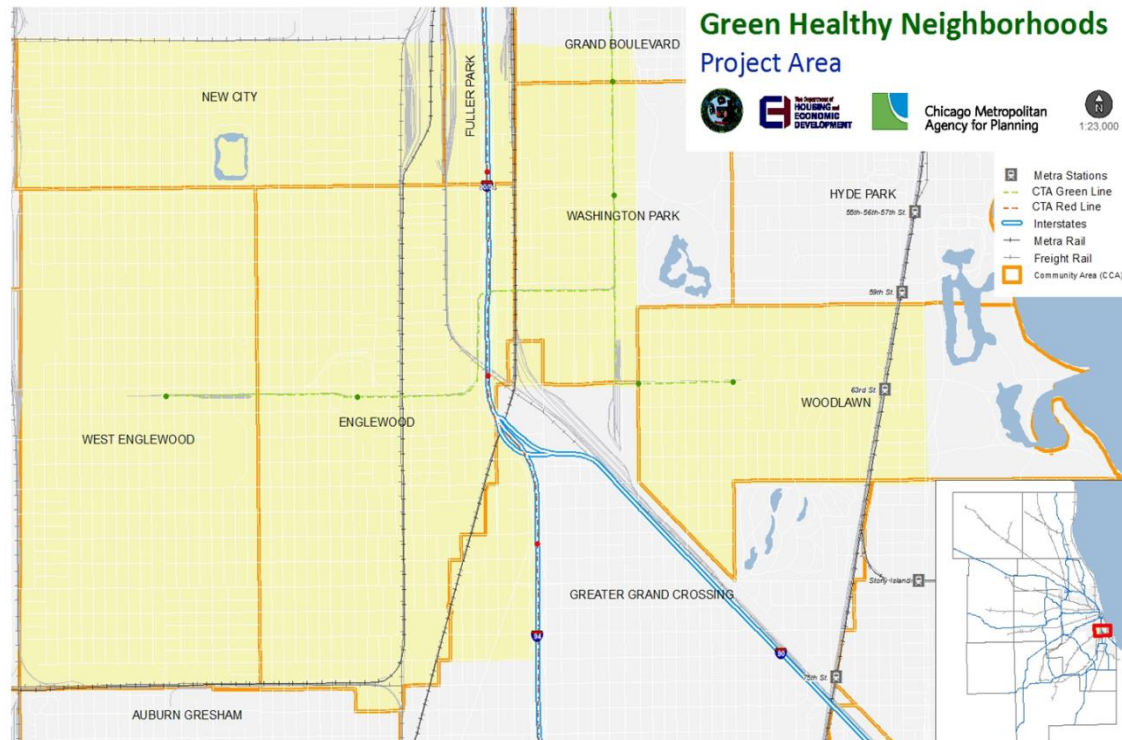

GHN Land Use Plan

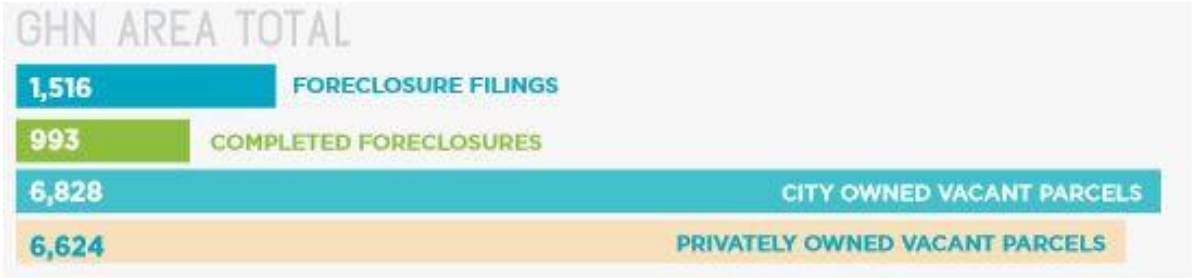

BY NEIGHBORHOOD

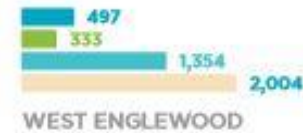

* SOURCE: CITY OF CHICAGO, 2010 AND COOK COUNTY ASSESSOR, 2009



Large Lot Program Chicago Mid-south Communities

- Sell City-owned lots to property owners, including nonprofits, who own property on the block for \$1
- Provides opportunities to create wealth in the neighborhoods by allowing applicants to sell property after owning and maintaining it for a five year period
- **322 lots up for transfer approval in 2014 (est. \$143,000/year in property tax for unimproved lots)**

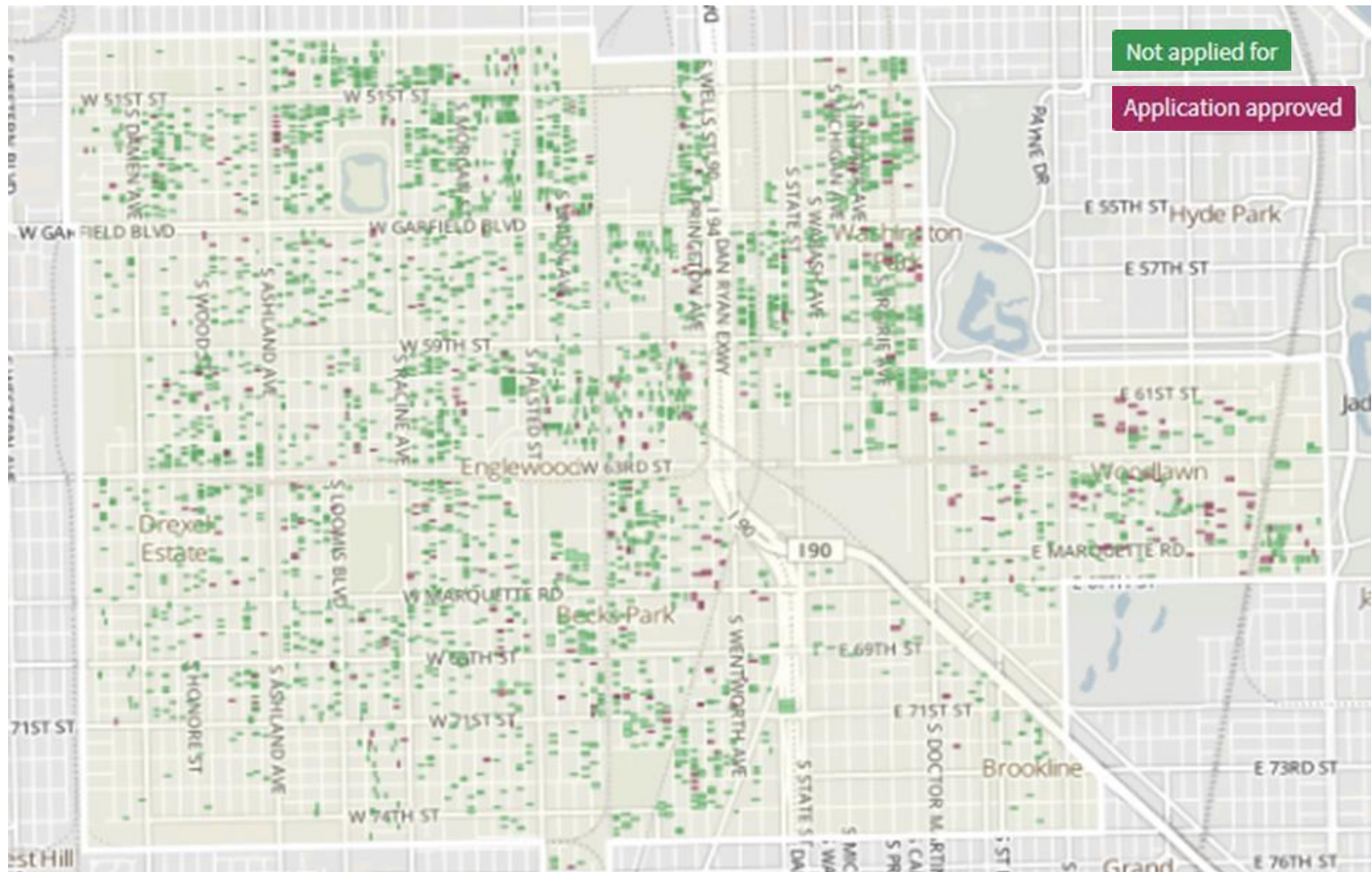

GHN Plan-Additional Funding and Planned Investments

THE GREEN HEALTHY NEIGHBORHOODS IN ACTION (GHNA) PROJECT WILL BRING TO LIFE A COMMUNITY PLAN CALLED THE GREEN HEALTHY NEIGHBORHOOD (GHN) LAND USE PLAN. THE GHNA PROJECT AIM IS TO OVERCOME OBSTACLES RELATED TO LACK OF FUNDING, COMMUNITY PARTICIPATION, AND COMMUNITY EXPERTISE FOR EFFECTIVE IMPLEMENTATION.



GREEN HEALTHY NEIGHBORHOODS IN ACTION SECC SOUTH EAST CHICAGO COMMISSION

Southside Sustainability Series

Woodlawn & Washington Park

The Southside Sustainability Series is a series of 6 FREE workshops in the Woodlawn and Washington Park communities to help bring GREEN awareness and education for all! Green Your Home or Business. All residents, business owners, community groups, church groups, & garden clubs welcome! Bring a friend!

February 2014

Tues. February 25, 2014
6:00pm-7:30pm
"Efficient Housing"

Facilitator: Energy Impact Illinois
Location: Harris Park
6200 S. Drexel Ave. (Chicago)

Description: Energy Impact Illinois helps homeowners lower their energy bills and increase the comfort of their spaces by providing resources and information on energy-saving improvements.

Wed. February 26, 2014
6:00pm-7:30pm
"Waste Reduction/Recycling"

Facilitator: Waste Management
Location: Washington Park Fieldhouse
5531 S. Martin Luther King Dr. (Chicago)

Description: Ever wonder what happens to the materials in your recycling bin? Worried that you or your neighbors are trying to recycle materials that might not belong in your bin? Or, why can't you recycle 100% of the solid waste that leaves your home?

March 2014

Tues. March 18, 2014
6:00pm-7:30pm
"Water & Energy Conservation"

Facilitator: Energy Impact Illinois
Location: Harris Park
6200 S. Drexel Ave. (Chicago)

Description: Energy Impact Illinois helps homeowners lower their energy bills and increase the comfort of their spaces by providing resources on energy-saving improvements, rebates, loans, and more.

Wed. March 19, 2014
6:00pm-7:30pm
"Green Infrastructure/Rain Garden"

Facilitator: Ecotelligent Design
Location: Washington Park Fieldhouse
5531 S. Martin Luther King Dr. (Chicago)

Description: Have you ever wondered what it would be like to "Green" your home? From solar power to rain barrels, this workshop will teach you more about how to make your home more green and how to develop a rain garden in your own backyard.

April 2014

Tues. April 15, 2014
6:00pm-7:30pm
"Community Garden"

Facilitator: Blacks in Green
Location: Harris Park
6200 S. Drexel Ave. (Chicago)

Description: The Community Garden Workshop teaches the basics of successful community gardening from site planning and building, to fundraising, growing vegetables and raising community support.

Wed. April 16, 2014
6:00pm-7:30pm
"How to Start a Farmer's Market"

Facilitator: Faith in Place
Location: Washington Park Fieldhouse
5531 S. Martin Luther King Dr. (Chicago)

Description: Learn how to start a farmer's market in your neighborhood, community or group. Find out more information about locally grown produce, Community Supported Agriculture (CSA) programs and more!

A special thanks to Alderman Willie B. Cochran and Alderman Pat Dowell for their support of this project!

The Seaside Fund



ENGLEWOOD LINE

VIEW LOOKING SOUTHWEST AT URBAN AGRICULTURE SITE ABOVE ENGLEWOOD LINE | JANUARY 2013

CITY OF CHICAGO, ILLINOIS | GREEN HEALTHY NEIGHBORHOODS: CONCEPTUAL VISUALIZATIONS

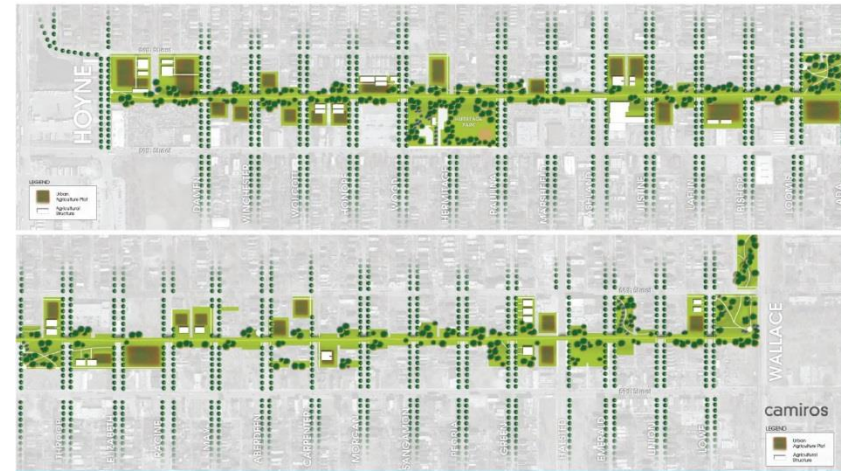

ENGLEWOOD LINE

CONCEPTUAL SITE PLAN SHOWING PATH ALIGNMENT & URBAN AGRICULTURE SITES | JANUARY 2013

CITY OF CHICAGO, ILLINOIS | GREEN HEALTHY NEIGHBORHOODS: CONCEPTUAL VISUALIZATIONS



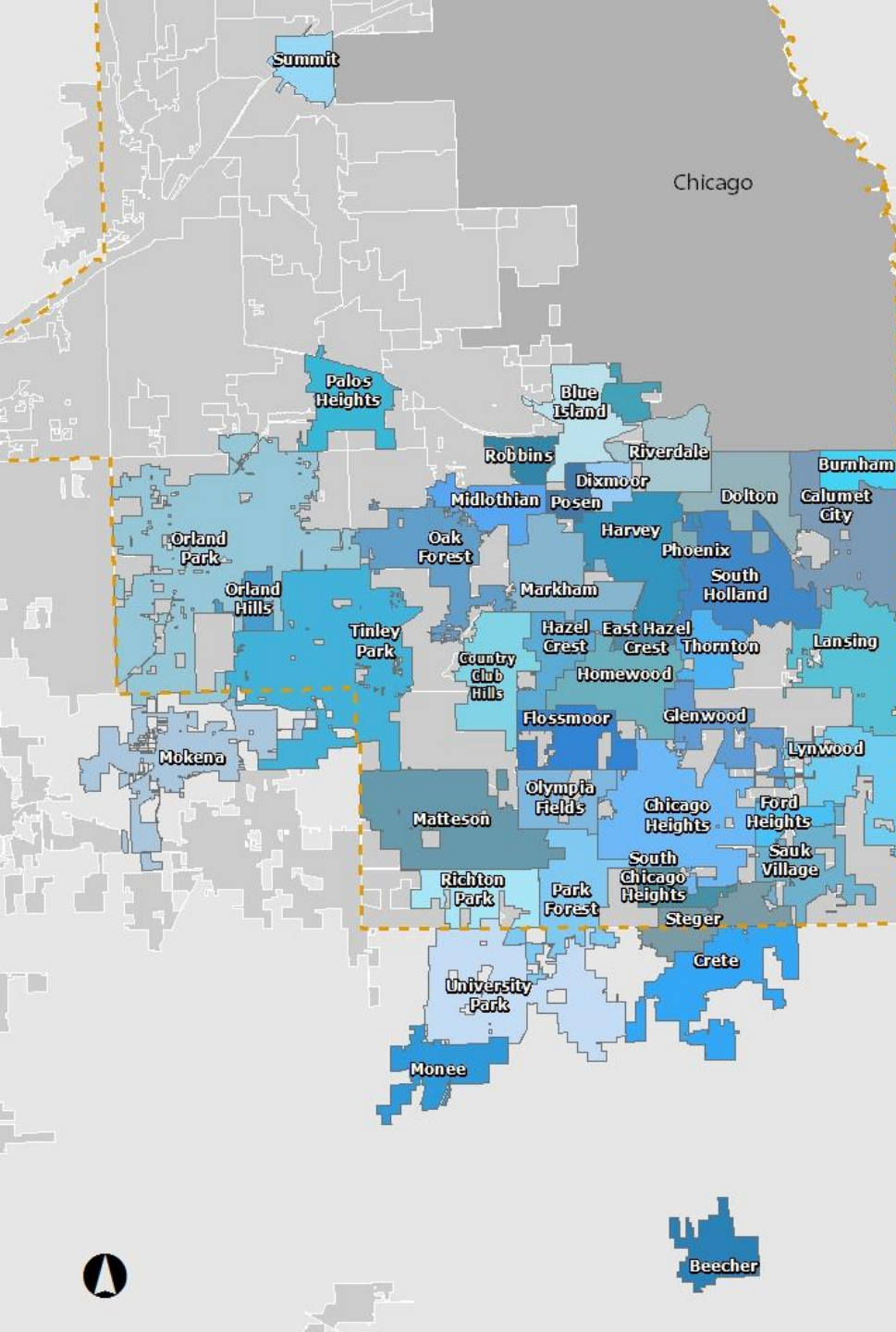

SSMMA.ORG

MANY COMMUNITIES...
ONE VISION
...FOR THE SOUTHERN SUBURBS

South Suburban Mayors & Managers Association

Janice Morrissy

Deputy Executive Director of Housing

708-922-4672

janice.morrissy@ssmma.org

Reggie Greenwood

Deputy Executive Director of Economic Development

708-922-4671

reggie.greenwood@chicagosouthlandedc.org



Chicago Southland's Green TIME Zone:

(Green Transit, Intermodal, Manufacturing Environment Zone)



A Core Element of the Southland Vision 2020 for Sustainable Development

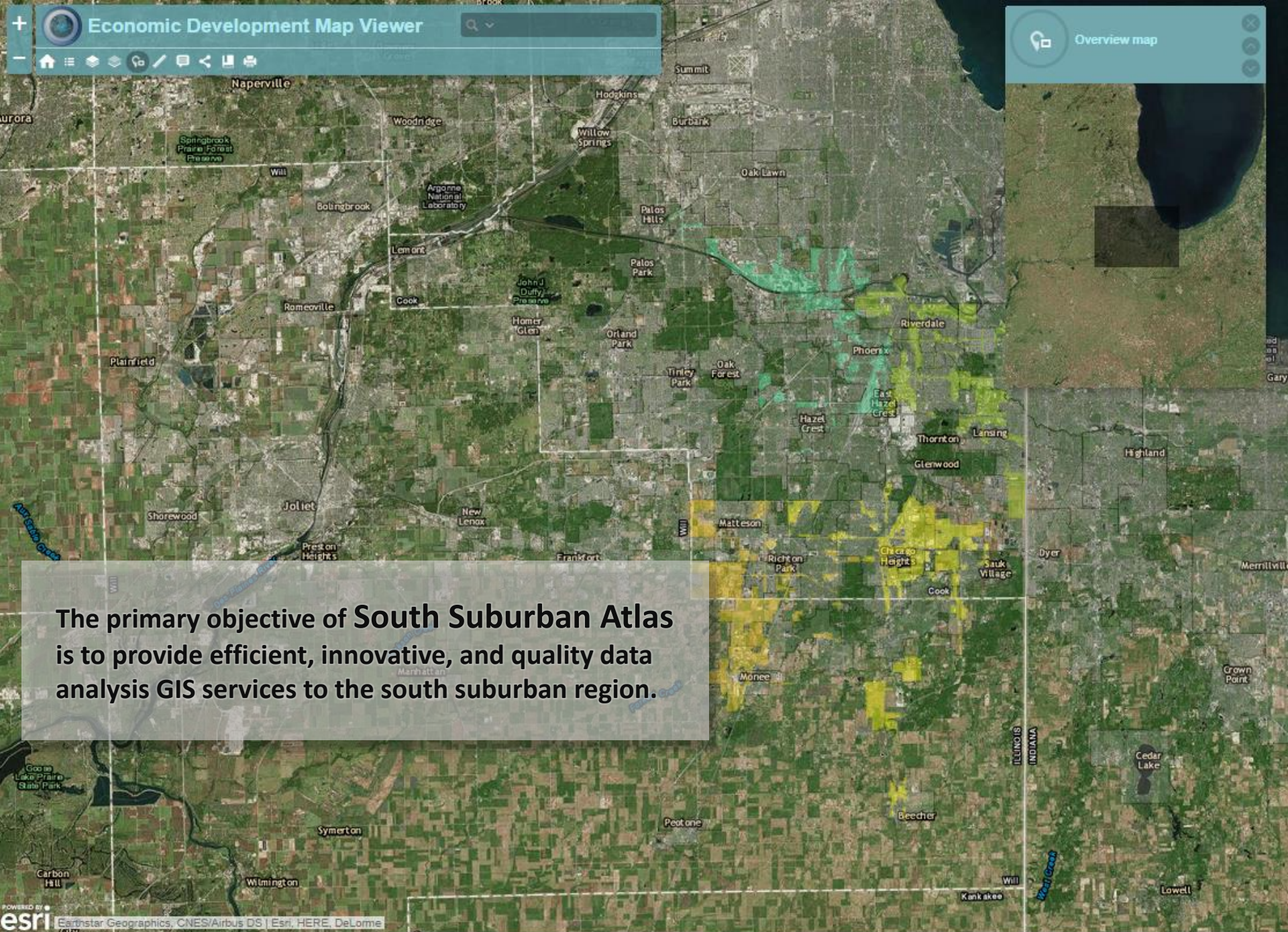

The primary objective of South Suburban Atlas is to provide efficient, innovative, and quality data analysis GIS services to the south suburban region.



South Suburban Land Bank and Development Authority



SSMMA.ORG

Southland Community Development Loan Fund

- To provide resources to investors interested in developing multi-family rental or mixed use projects in transit-served areas.
- ½ mile of commuter rail stations and high-frequency bus routes.
- Managed by Enterprise Community Partners and the Chicago Community Loan Fund.
- \$6M and Growing

- Two Loan Products:
 1. Predevelopment Loan
 - Up to \$3M
 - Interest rate of 3%
 - Term of up to 3 years
 2. Acquisition Loan
 - Up to \$3M
 - Options for variable and fixed interest rates
 - Term up to 5 years
- Loan Consortium



SSMMA.ORG

Brilliant.Bright.Community

Economic Development in the Peoria, Illinois Region



Maggie Martino
Tri-County Regional Planning Commission
Peoria, IL
mmartino@tricountyrpc.org

Implement a Regional Asset-Based S.M.A.R.T. Comprehensive Economic Development Strategy



Public Input

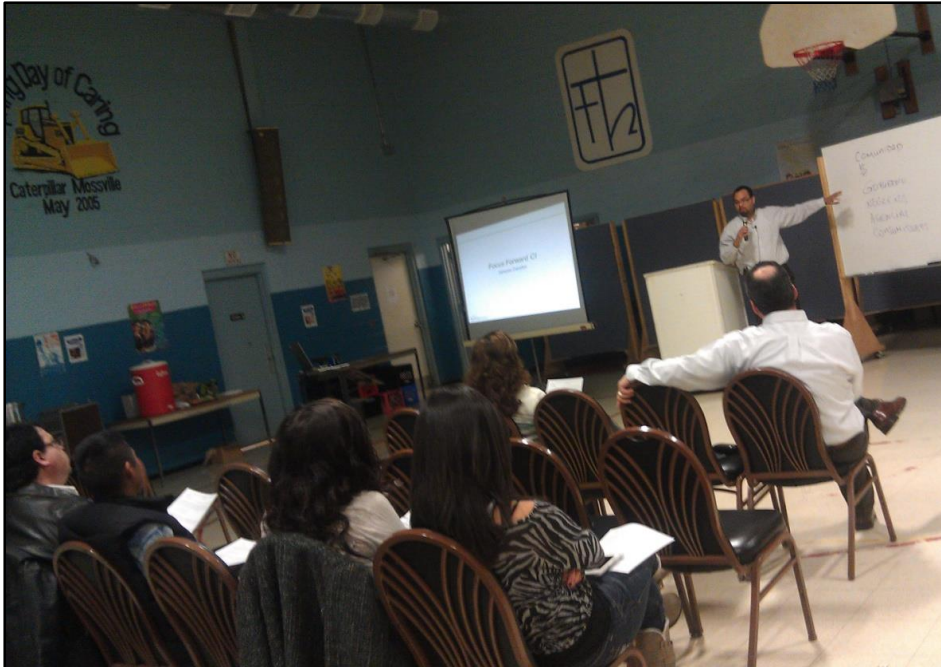



What would be different in Central Illinois if the Quality of Place and economic vision is reached?

Employment – 33,690 direct & induced jobs, annual new wages \$1.75B/year

State & Local Tax Revenue Impact - \$33M/year

Underemployed – 19,000+ of the 120,000 that did not work or worked part-time are now in the workforce

Prosperity – Increases the prosperity for over 13,000 households

25-44 year olds and their families have a reason to stay in the region

FFCI Working Committees

- Technical Working Group
- Water Resources Action Team
- Workforce Alliance
- Leadership
- Data Center of Excellence